

PLAN SHOWING THE PROPOSED ADDITIONS AND ALTERATION TO THE EXISTING TNHB BUILDING IN PLOT NO ENS 706 S. NO 219 OF THIRUVANMIYUR VILLAGE 52ND CROSS STREET THIRUVANMIYUR N.H SCHEME, MADRAS

JOINERY DETAILS
 D-DOOR 3'3" x 6'-6" 90x198
 D₁-DOOR 3'0" x 6'6" 90x198
 D₂-DOOR 2'6" x 6'0" - 75 x 180
 WINDOW W₁ 3'0" x 4'0" - 90 x 120
 WINDOW W₂ 2'6" x 4'0" - 75 x 120
 VENTILATOR V 2'0" x 1'6" - 60 x 45
 DIN DOOR CUM WINDOW 3'0" x 6'6" - 2'0" x 4'0"

AREA DETAILS	SQ FT	SQ M
EXISTING TNHB BUILDING	124	11.55
PROPOSED ADDITIONAL CONSN	128	11.90
PLOT EXTENT	436	40.50
PLOT COVERAGE	58%	

FSI - 0.6

COLOUR INDEX

PROPOSED BUILDING	
EXISTING BUILDING	
ROAD	
PLOT BOUNDARY	

NOTE: ALL DIMENSIONS ARE IN CMS UNLESS OTHERWISE SPECIFIED
 SCALE 1:50 & 1:800

OWNER'S SIGNATURE

L.T. Sambantham
Er. L.T. SAMBANTHAM L.C.E.,
 LICENSED SURVEYOR
 Corporation of Madras.
 Class-II Reg. No. 269
 12, VITH MAIN ROAD,
 RAJA ANNAMALAI PURAM,
 MADRAS-600 028.
ENGINEER.

Planning Permit No. A/378/92
APPROVED
 SUBJECT TO THE CONDITIONS IN THIS OFFICE LETTER.
 No. A3/27070/91 Date 4/92
 FOR MEMBER SECRETARY
 MADRAS METROPOLITAN DEVELOPMENT AUTHORITY
 MADRAS - 600 008

FOR MEMBER SECRETARY
 MADRAS METROPOLITAN DEVELOPMENT AUTHORITY
 MADRAS - 600 008

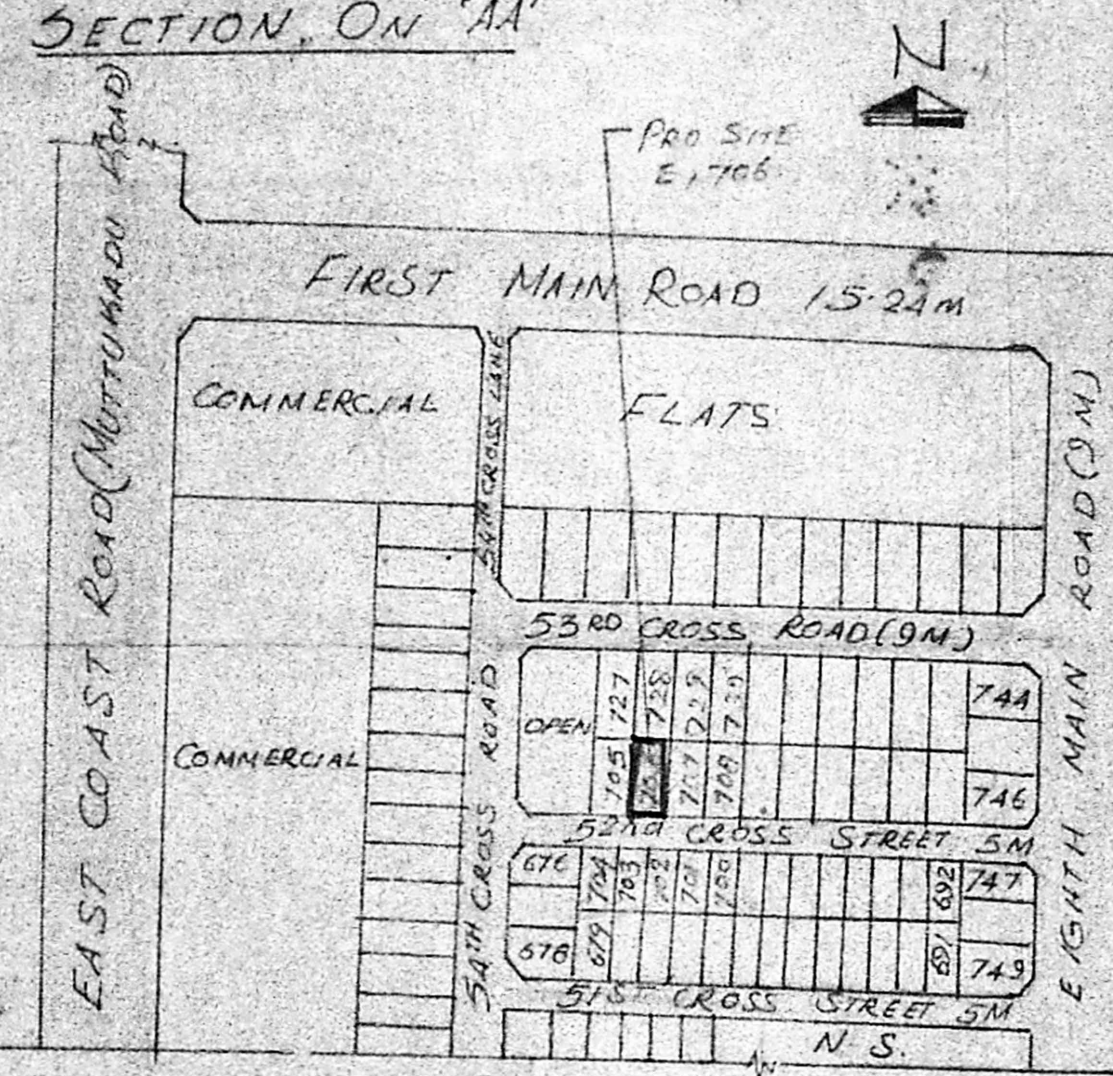

KEY PLAN
 SCALE: 1:800

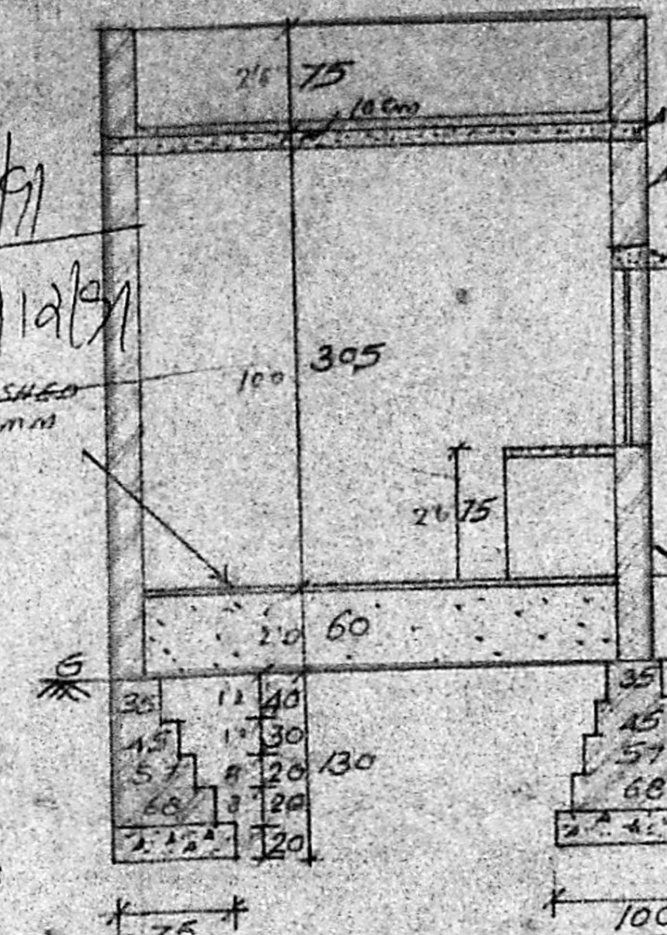

SECTION ON 'AA'

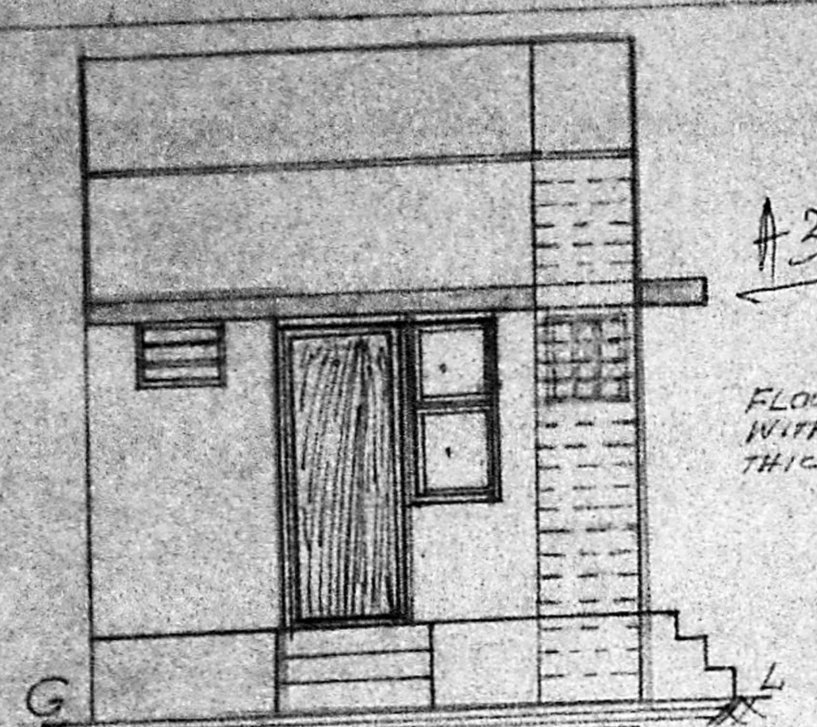

ELEVATION Plot No 72E

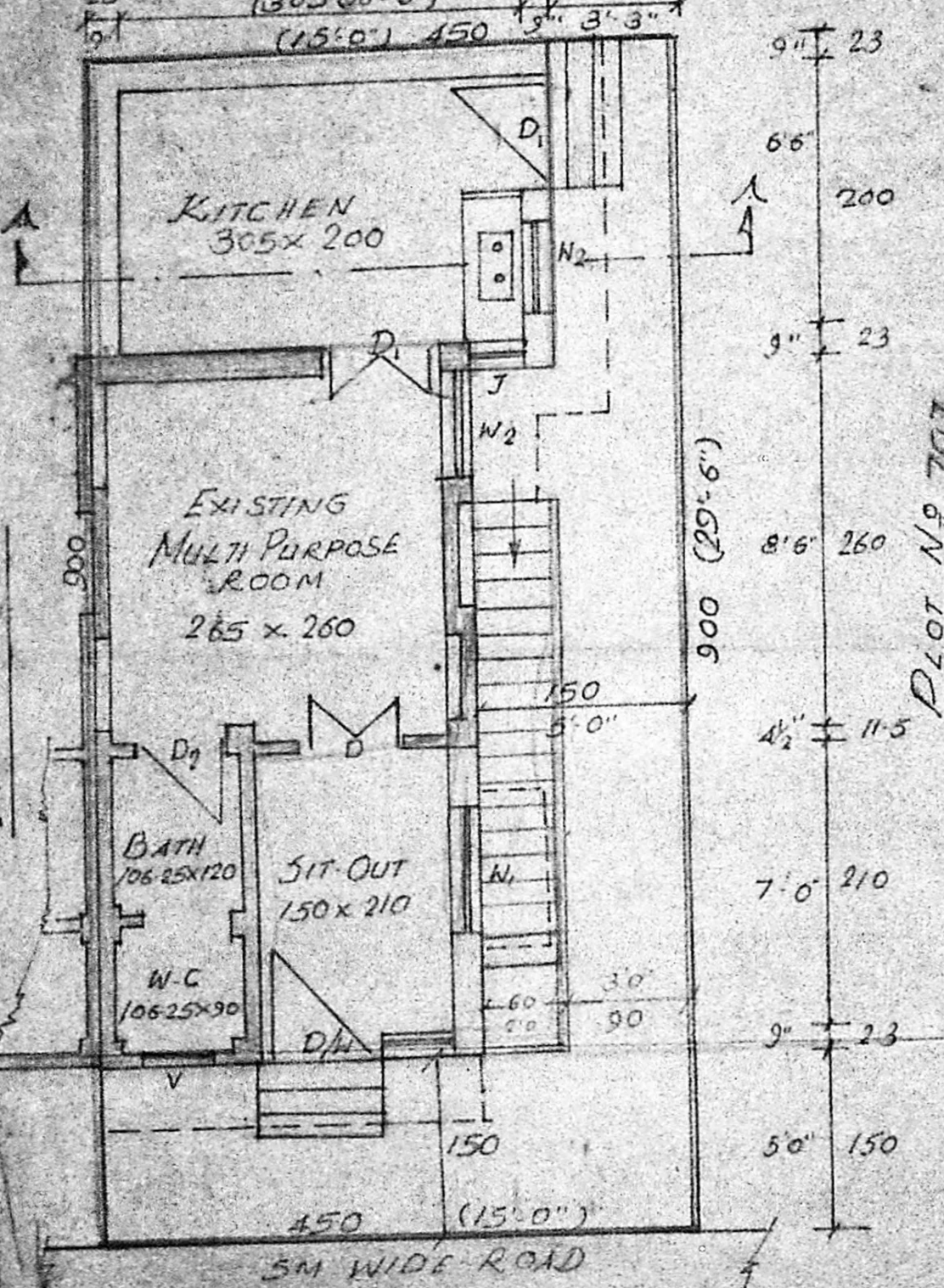

PLAN AND SITE PLAN